

Katherine Foret

04/16/24

Patrick Foret

04/16/24



DESIGN STUDIO
360 36th Street South, Fargo
1-29 East Frontage Road
701.237.6601

CUSTOMER SELECTION FORM

CONTRACTOR INFORMATION

CONTRACTOR..... RED LEAF CUSTOM HOMES LLC
CONTACT..... KINSEY

CUSTOMER INFORMATION

HOME OWNER(S).....

HOME INFORMATION:

ADDRESS..... 7050 67TH ST S
CITY..... HORACE

FLOORING SELECTIONS:

LAMINATE..... AREAS: MAIN LEVEL (EXCEPT MASTER BATHROOM)/
LOWER LEVEL (EXCEPT BATHROOM, MECHANICAL,
UNDER STEPS)/STEPS/LANDING
STYLE/COLOR: INHAUS/VISIONS/WHITE OAK



VINYL..... AREAS: MECHANICAL
STYLE/COLOR: EASY LIVING/14582/CHARCOAL



LVT FLOOR..... AREAS: MASTER & LOWER BATHROOM
STYLE/COLOR: METROSTONE/ATHENS/12"X24"
PATTERN: BRICK-JOINT
GROUT: NONE

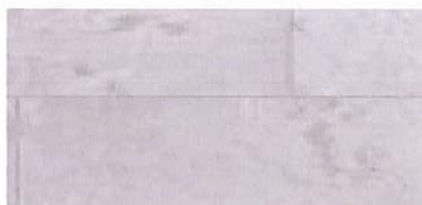

Large area with horizontal lines for notes or additional information.



TILED SURROUND.....

AREAS: MASTER WALLS
 STYLE/COLOR: FJORD/BROWN/12"X24"
 GROUT: STORM
 PATTERN: HORIZONTAL 1/3 BOND
 SCHLUTER: J100MGS (MATTE BLACK)
 SHELVING: (2) CORIAN SHELVES/CONCRETE
 (1) SHELF IN EACH CORNER



BACKSPLASH SELECTIONS:

KITCHEN.....

STYLE/COLOR: EXPO/CAMDEN WHITE/3"X8"
 GROUT: WHITE
 PATTERN: HORIZONTAL BRICK-JOINT
 SCHLUTER: J100BW (BRIGHT WHITE)



CUSTOMER SIGNATURE:

DATE:

NOTES:

Handwritten notes on lined paper, including a large '1' and various illegible text.

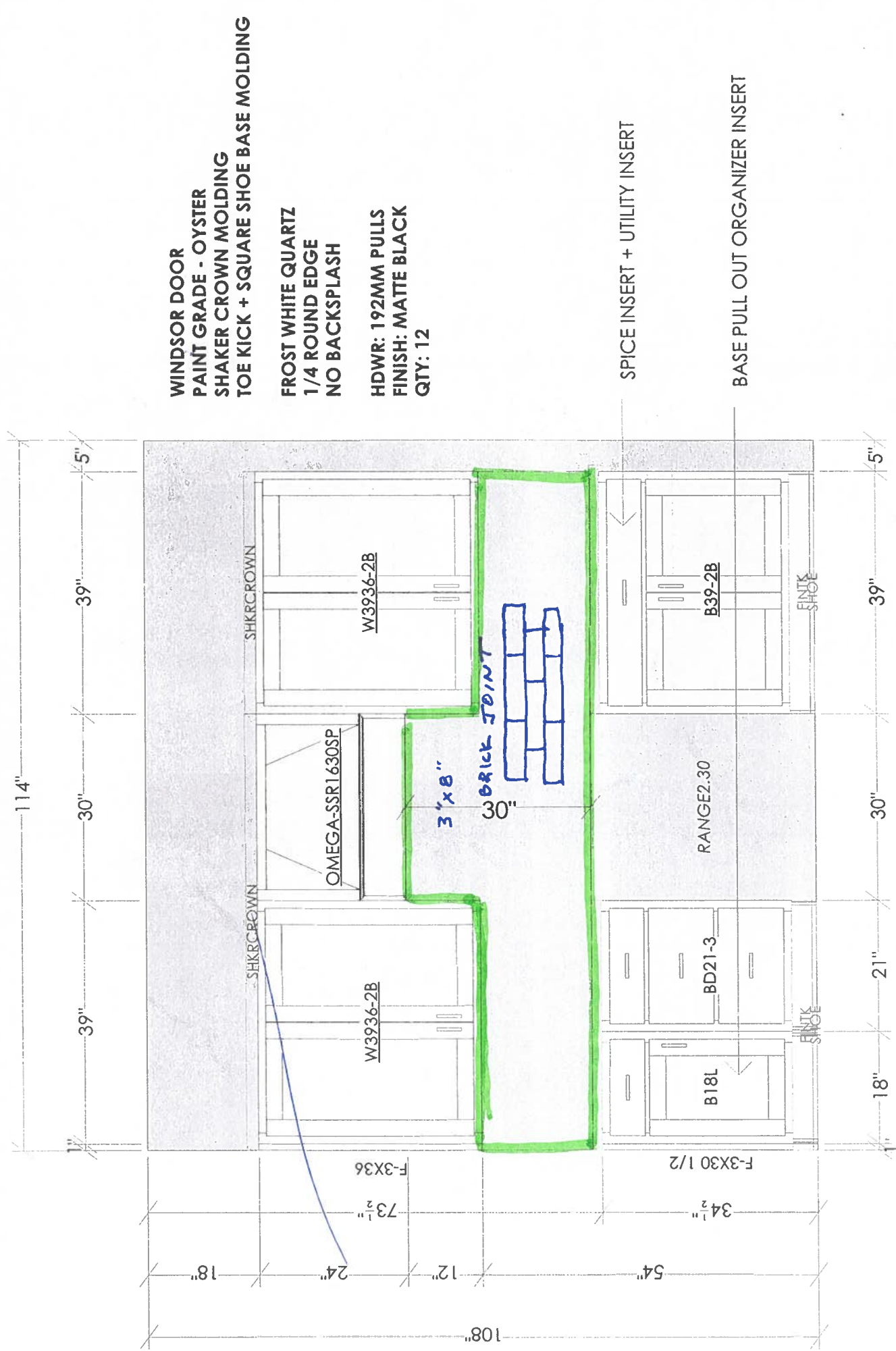

WINDSOR DOOR
 PAINT GRADE - OYSTER
 SHAKER CROWN MOLDING
 TOE KICK + SQUARE SHOE BASE MOLDING

FROST WHITE QUARTZ
 1/4 ROUND EDGE
 NO BACKSPLASH

HDWR: 192MM PULLS
 FINISH: MATTE BLACK
 QTY: 12

SPICE INSERT + UTILITY INSERT

BASE PULL OUT ORGANIZER INSERT

This is an original design and must not be released or copied unless applicable fee has been paid or job order placed.

2020

All dimensions size designations given are subject to verification on job site and adjustment to fit job conditions.

Designed: 1/25/2024
 Printed: 2/5/2024

7050 67TH ST S HORACE_MAPLEWOOD

KITCHEN RANGE WALL

Drawing #: 1

No Scale.

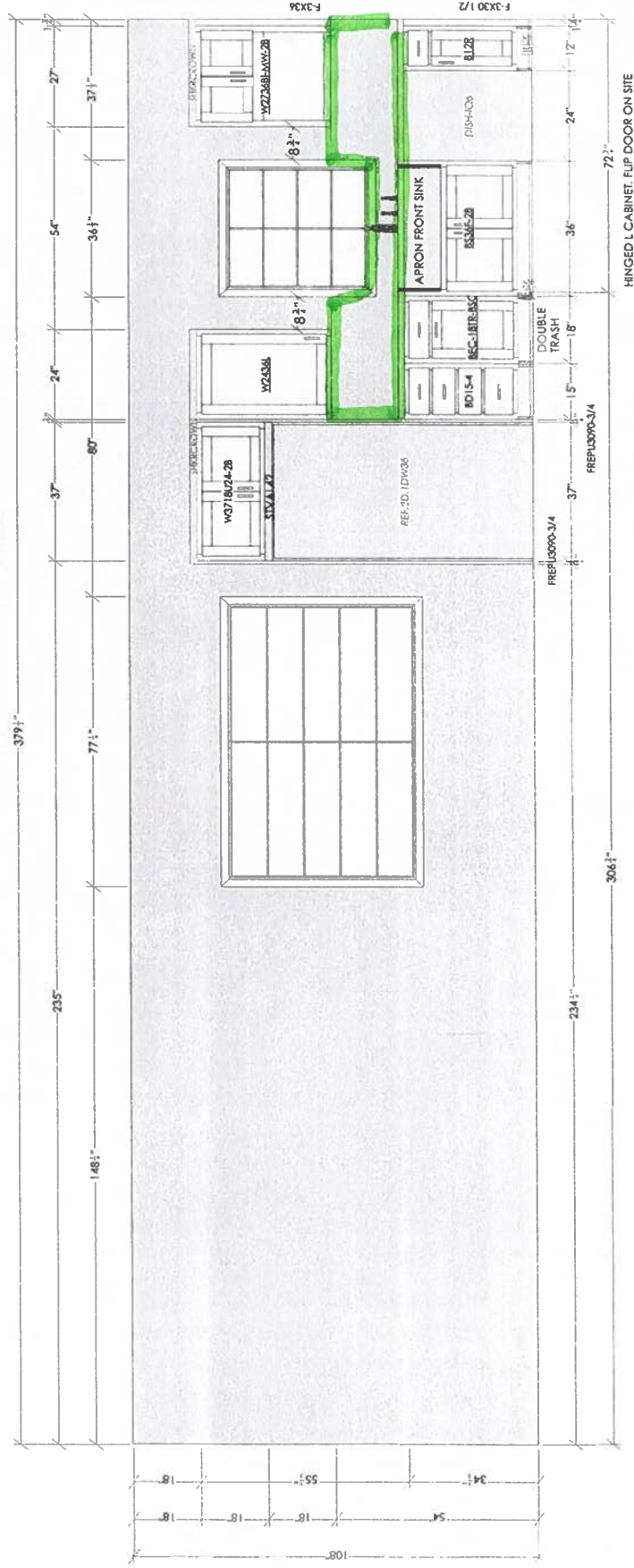

WINDOW DOOR
 PAINT GRADE
 SHAKER CROWN MOLDING
 TOE KICK + SQUARE SHOE BASE MOLDING
 FROST WHITE QUARTZ
 1/4 ROUND EDGE
 NO BACKSPLASH
 HOWE, 1 1/2" X 1/2" PULLS
 FINISH: MATTE BLACK
 QTY: 15

All dimensions size designations given are subject to verification on job site and adjustment to fit job conditions.

2020

This is an original design and must not be released or copied unless applicable fee has been paid or job order placed.

Designed: 1/25/2024
Printed: 2/5/2024

7050 67TH ST S HORACE_MAPLEWOOD

KITCHEN FRIDGE WALL Drawing #: 1 No Scale.

- TILE
- LAM
- LVT
- VINYL

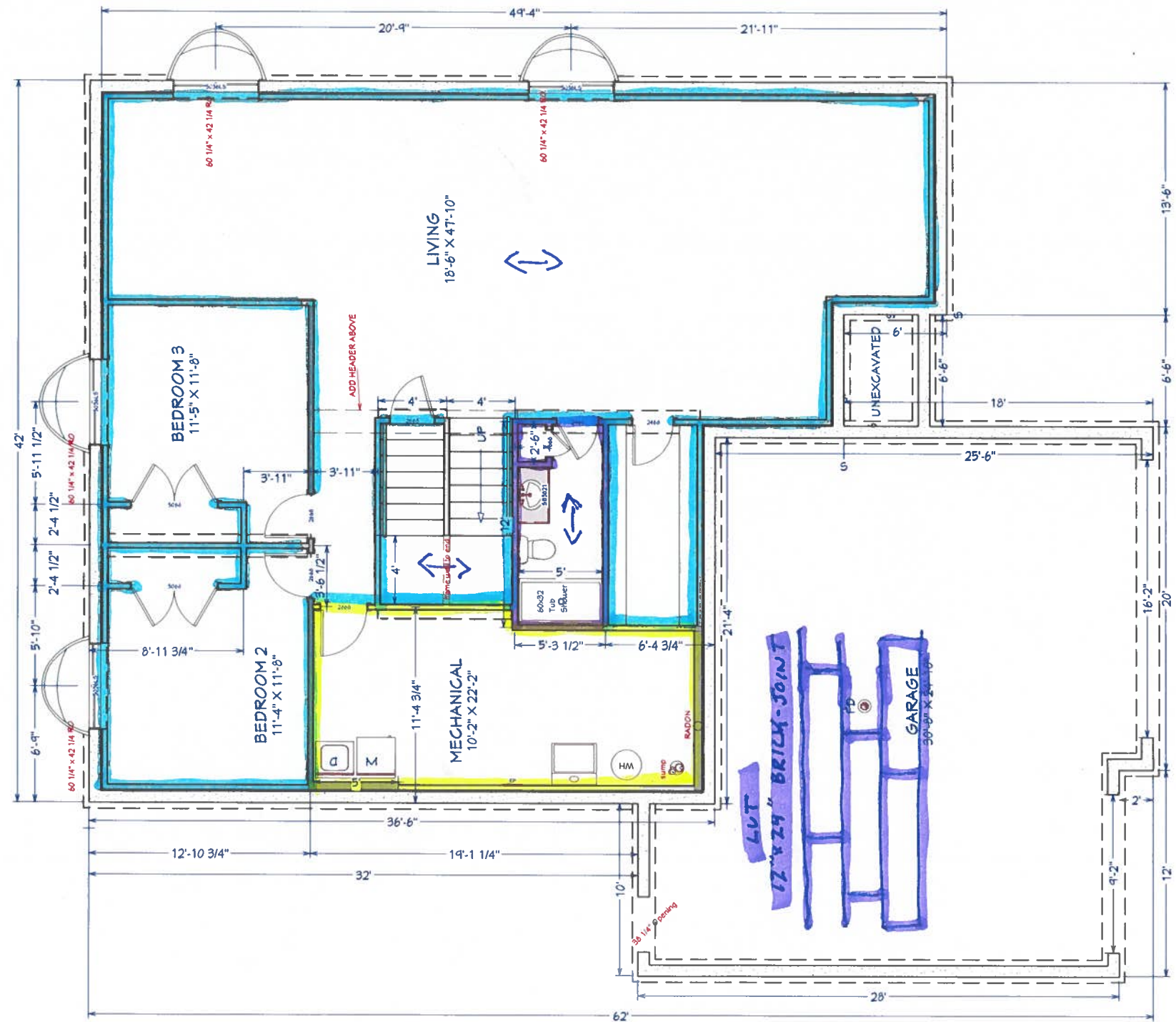

	DRAWINGS PROVIDED BY: RED LEAF CUSTOM HOMES	PROJECT DESCRIPTION: MAPLEWOOD 7050 67th St S Horace	TOTAL LIVING: 3,400 SF MAIN LEV: 1,706 SF BASEMENT: 1,694 SF GARAGE: 840 SF	CEILING HEIGHTS: MAIN LEVEL: 9'-0" BASEMENT: 8'-0"	SHEET TITLE: BASEMENT	SCALE: 1/8" = 1'	DATE: 2/2/2024	K-4

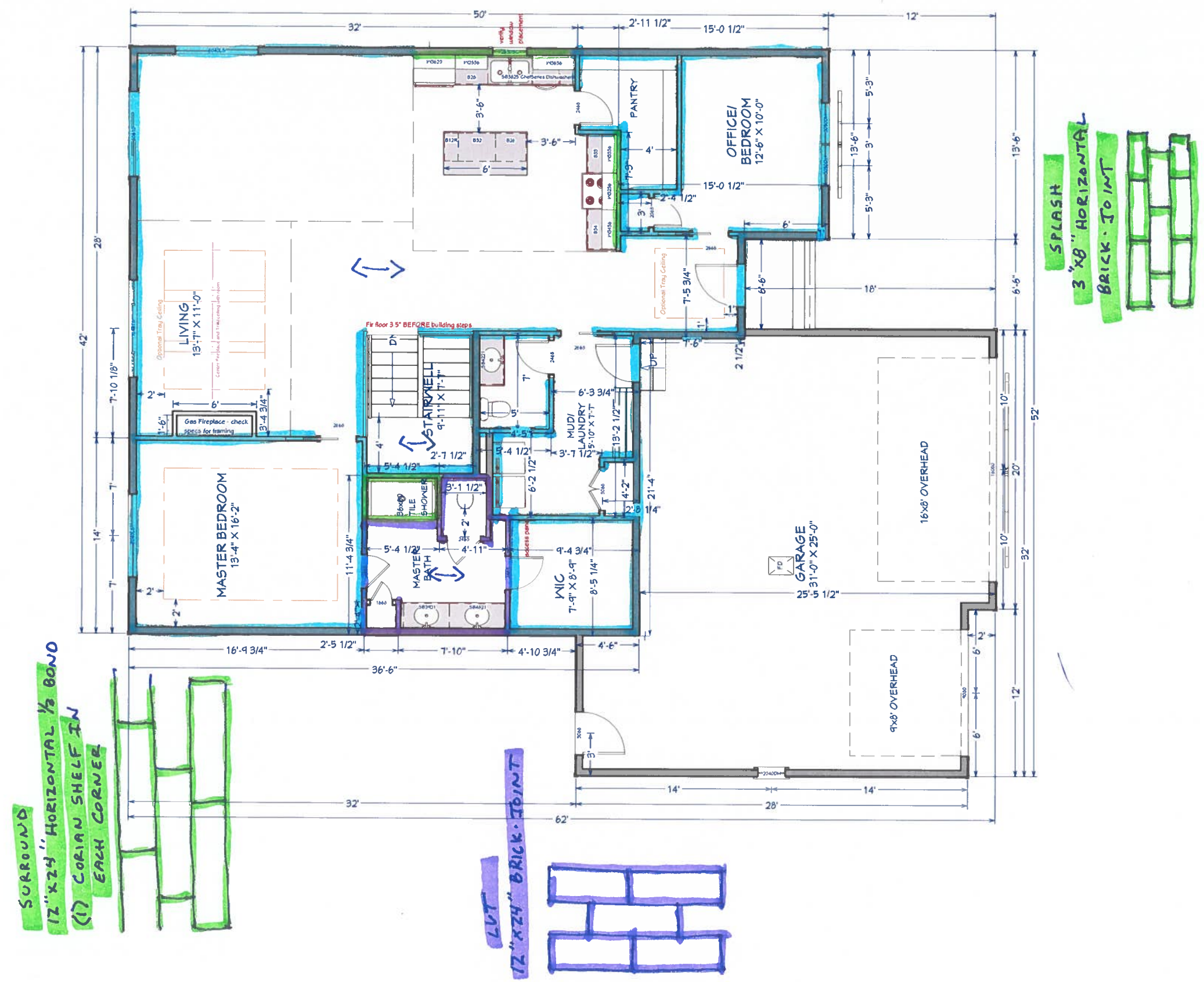

SURROUND
12" X 24" HORIZONTAL 1/3 BOND
(1) CORIAN SHELF IN EACH CORNER

LVT
12" X 24" BRICK JOINT

SPLASH
3" X 8" HORIZONTAL
BRICK JOINT

	DRAWINGS PROVIDED BY: RED LEAF CUSTOM HOMES	PROJECT DESCRIPTION: MAPLEWOOD 7050 67th St S Horace	TOTAL LIVING: 3,400 SF	CEILING HEIGHTS:	SHEET TITLE: MAIN LEVEL	SCALE:	DATE:
			MAIN LEV: 1,706 SF BASEMENT: 1,694 SF GARAGE: 840 SF	MAIN LEVEL: 9'-0" BASEMENT: 8'-0"		1/8" = 1'	2/2/2024